



Serre-Chevalier

France

Ski with views over the Ecrin Massif



Resort Highlights

- Relaxing at Club Med Spa by PAYOT
- Leave your babies from 4 months upwards with our dedicated G.O[®]s
- Enjoy a quiet Resort made from stones and wood in a forest of pines
- Initiate your children into skiing, while your teenagers go to the snowpark



Resort Map

From 1400m to 2800m
250 km of slopes
15 42 33 25

RESORT:
SERRE-CHEVALIER
Ski-in / Ski-out resort
No minimum age



Summary

-  Sports & Activities
-  Facilities
-  Childrens' Services
-  Restaurants & Bars
-  Accommodation
-  Wellness & Excursions
-  Practical Information





Sports & Activities



Winter Sports

	At extra cost course	Group Lessons	Free Access	Min. age (years)	Dates of Availability
Skiing School		Lessons for all levels (French / English) / Intermediate/ advanced / Group lessons for all levels (age and date restrictions may apply) / Intermediate to expert / Beginners to intermediate / Beginners / Expert / All levels		4 years old	Always
Snowboarding School		Intermediate/ advanced / Lessons for all levels (French / English) / All levels / Intermediate to expert / Beginners to intermediate		4 years old	Always
Walking & Hiking School		Initiation group lessons / All levels		12 years old	Always

*on demand

**Depending on weather conditions

*** Pre-bookable green fee packages at extra cost



	At extra cost course	Group Lessons	Free Access	Min. age (years)	Dates of Availability
Activities in the Resort*	✓				Always

Land Sports & Leisure

	At extra cost course	Group Lessons	Free Access	Min. age (years)	Dates of Availability
Fitness School		Initiation		16 years old	Always
Weights and cardio room		Free access			Always
Entertainment			✓		Always
Swimming Pool activities			✓		Always
Pool*	✓				Always

*on demand

**Depending on weather conditions

*** Pre-bookable green fee packages at extra cost



Facilities

Swimming Pools

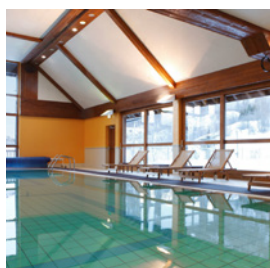

INDOOR MAIN SWIMMING POOL

Indoor Pool
Heated
Depth (min/max): 1m / 1.5m
Fresh water indoor swimming pool with large windows to enjoy the surrounding landscape. Open all year long.



OUTDOOR MAIN SWIMMING POOL

Outdoor Pool
Heated
Depth (min/max): 1m / 1.5m
Open only summer, this freshwater swimming pool is ideally located in the heart of the Resort, with a great view over the hotel and mountains. Separate paddling pool for kids.





Childrens' Services



Childrens' Clubs

Age Range	Name	Included Activities	On demand activities	Dates of Availability
0 to 2 years	Baby Club Med®	Walks		From 07-03-2020 to 19-04-2020 From 13-12-2020 to 17-04-2021
2 to 3 years	Petit Club Med	Show time		From 07-03-2020 to 19-04-2020 From 13-12-2020 to 17-04-2021
4 to 10 years	Mini Club Med	Show time		From 07-03-2020 to 19-04-2020 From 13-12-2020 to 17-04-2021
11 to 17 years	Junior Club Med	Show time		From 07-03-2020 to 19-04-2020 From 13-12-2020 to 17-04-2021

Childrens' Activities

Age Range	Included Activities	On demand activities
0 to 2 years	Family "Big Snack"	
2 to 3 years	Family "Big Snack"	
4 to 10 years	Family "Big Snack"	
11 to 17 years	Family "Big Snack"	



*on demand

Childrens' Services

Age Range	Included activities & facilities	On demand activites & facilities
0 to 2 years	My Club Med app	
2 to 3 years	My Club Med app	
4 to 10 years	My Club Med app	
11 to 17 years	My Club Med app	



*on demand



Restaurants

Bars

THE IZOARD
Main bar

THE LAUTARET
Night Bar



Restaurants

Le Vauban

Main Restaurant

This is the perfect setting to eat and chill with friends and family. Le Vauban has fabulous views over the valley from its spacious terrace, where you can dine in the pristine Alpine air. The inside is cosy and contemporary, with a mountain cabin feel.





Accommodation



Standard



Deluxe

Category	Name	Min. m ²	Highlights	Capacity	Bathroom	Equipment and services
Standard	Family Standard Room - Valley View	27		1 - 4	Shower, Separate toilets, Hair Dryer, Magnifying mirror	Laundry service (extra charge), Luggage service
	Family Standard Room - Valley View, Balcony	27		1 - 4	Shower, Separate toilets, Hair Dryer, Magnifying mirror	
	Family Standard Room - Mountain View, Balcony	27		1 - 4	Shower, Separate toilets, Hair Dryer, Magnifying mirror	
	Standard Room	23		1 - 3	Shower, Separate toilets, Hair Dryer, Magnifying mirror	Laundry service (extra charge), Luggage service
	Family Standard Room	27		1 - 4	Shower, Separate toilets, Hair Dryer, Magnifying mirror	
	Standard Room - Mobility Accessible	27		1 - 2	Shower, Separate toilets, Hair Dryer, Magnifying mirror	
Deluxe	Deluxe Room	27	Lounge area	1 - 2	Shower, Hair Dryer, Magnifying mirror, Bathrobe, Slippers, Separate toilets	Laundry service (extra charge), Luggage service, Pool towel





Wellness & Excursions

Club Med Spa by PAYOT

For nearly 100 years, French excellence has been offering all women the chance to reveal their true beauty. Using manual gestures inspired by dance, the creator Nadia Payot has placed innovative formulas and great sensoriality at the heart of the choreography of the '42 movements'. A cosmetic revolution based on minerals, that's all about letting go.

PAYOT
PARIS

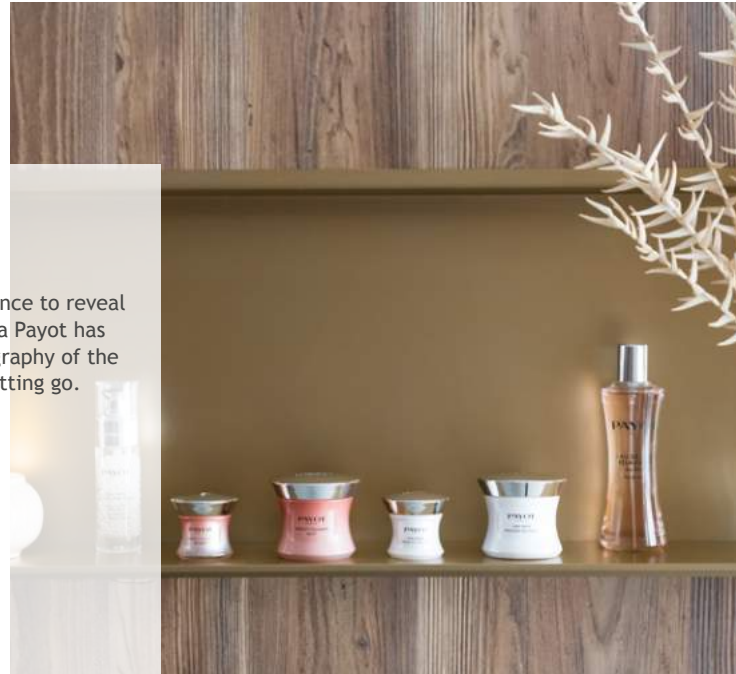



Practical Information



CLUB MED SERRE CHEVALIER
LE BEZ, LA SALLE LES ALPES, Hautes-Alpes -
Serre Chevalier
05240, France



Green Globe:
International award
recognising our resorts
for their commitment to
sustainable development



Download My Club Med App!

Discover the resort's dress codes, events, map & practical information.

Check-in made simple with Easy Arrival

Information

CHECK-IN/CHECK-OUT

Classic Week (from Sunday to Sunday) or "à la carte" stays (7 days or less, beginning any other day than Sunday): Arrival and rooms available between 3 and 8 pm. Should you arrive early, you may lunch at the Resort (at extra cost), subject to availability. On the last day, rooms to be vacated by 10 am, departure by 3 pm. Short stays 2 or 3 nights - weekend by Club Med: Arrival between 12 am and 8 pm. Rooms available between 3 and 6 pm. Should you arrive early, you may lunch at the Resort without add. On the last day, rooms to be vacated by 10 am, departure by 3 pm. Should times change, you will be informed via your "Holiday Rendez-Vous".

TRANSFERS

Grenoble Alpes Isère Airport (180 mins.)
Lyon St Exupery airport (165 mins.)
Milan-Linate airport (240 mins.)
Milano-Malpensa airport (210 mins.)
Turin-Casle airport (180 mins.)
Chambery-Voglans airport (160 mins.)
Milan-Bergame airport (210 mins.)